

LAND OWNER AND LAND OPERATOR

REQUEST TO BURY Waterline ON OR ACROSS COUNTY ROAD RIGHT-OF-WAY

STATE OF TEXAS

COUNTY OF LAMB

I/we, Joel Hettinger and Spring Lake Dairy LLC

hereby request permission from the Lamb County Commissioners' Court to bury a/an 6" 80 PSI PVC parallel/across the County road right-of-way as shown on "Exhibit A", attached to this application, stating the legal description, road and block number in Lamb County, Texas. I agree that the line shall be buried not less than 48 inches below the lowest surface level on the County Road right-of-way. I further agree that the line shall be enclosed in at least a 10" inch steel casing. I further agree to indemnify and save harmless Lamb County, its agents and employees from all suits, actions, claims of any character, type or description brought or made for or on account of any injuries or damages received or sustained to property, arising out of, or occasioned by, the acts of Lamb County, its agents or employees in the performance of road maintenance or road construction. I further agree that I/we shall erect and maintain a marker designating where the line is buried parallel/across the County road.

WITNESS MY/OUR HAND THIS THE 28 DAY OF March 2019.

Spring Lake Dairy LLC
LAND OPERATOR

[Signature]
LAND OWNER AND LAND OPERATOR

"EXHIBIT A"

League No. _____/Block No. _____
Section No. _____
Labor/Quarter No. _____
Road Block No. _____

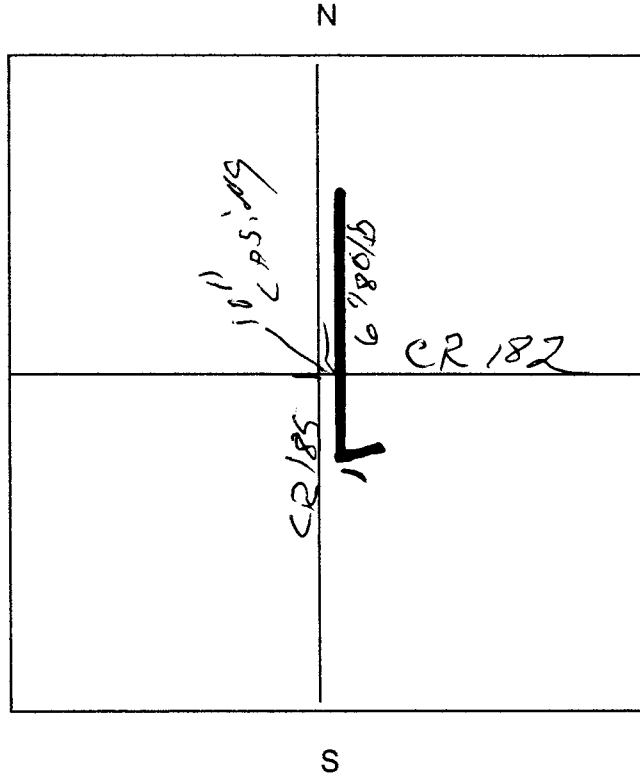

STATE OF TEXAS

COUNTY OF LAMB

Before me, the undersigned authority, on this day personally appeared [Signature] and Spring Lake Dairy LLC known to me to be the person(s) whose name(s) is/are subscribed to the foregoing instrument and who, duly sworn to me, states that the above and foregoing information supplied in the instrument is complete, true and correct.

Sworn to and subscribed before me, this 28 day of March 2019.

Notary Public in and for _____ County, Texas.

Felicia Green
NOTARY PUBLIC

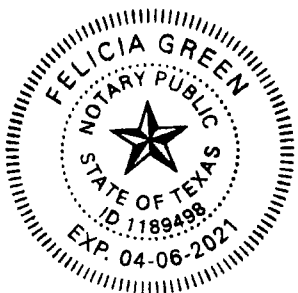

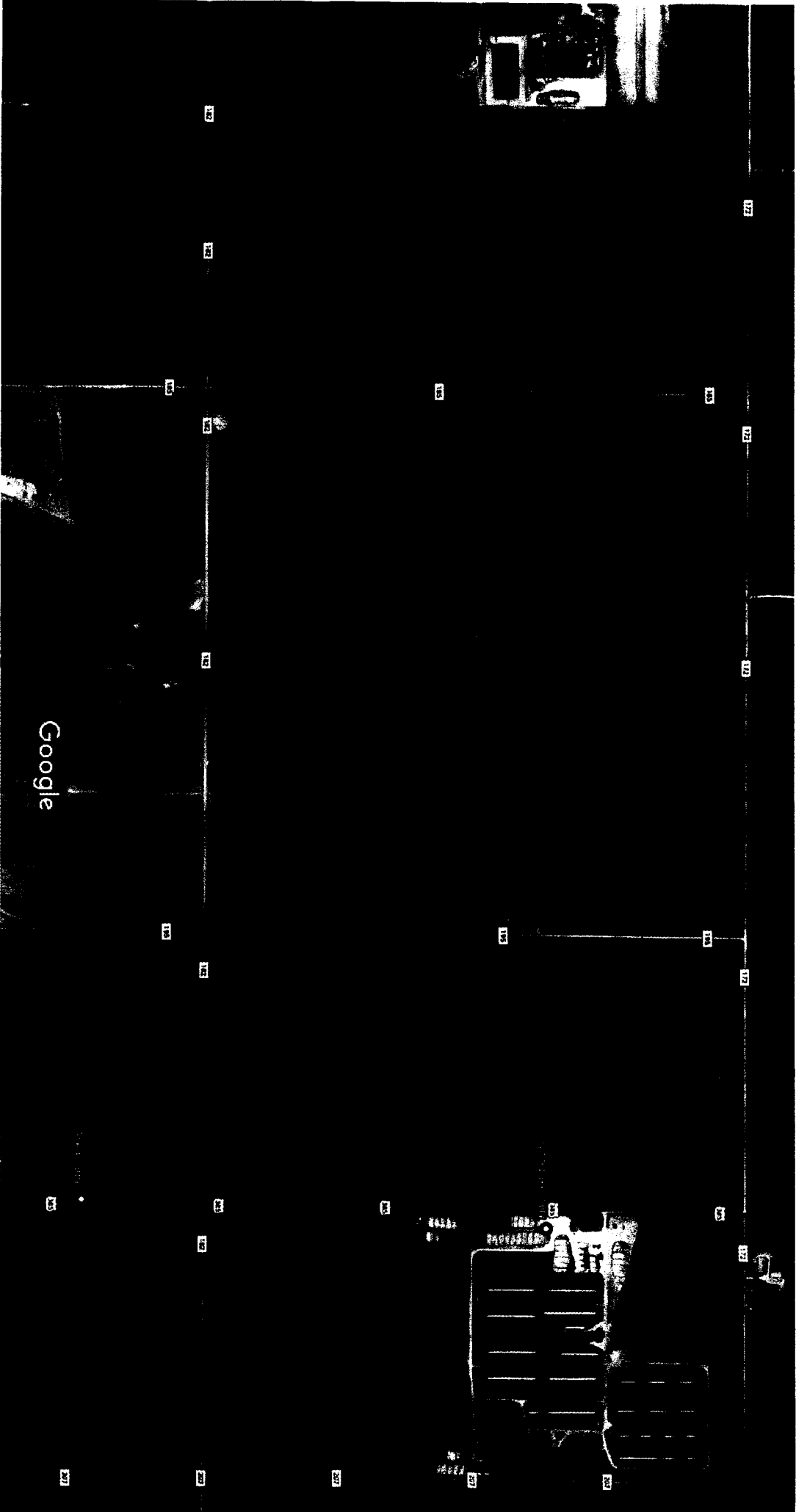

6" 8016 PIC
10" casing across ROAD

Google

Imagery ©2019 Google, Map data ©2019 Google 500 ft